

PLAT OF SURVEY

A PARCEL OF LAND KNOWN AS OUTLOT 11 AND OUTLOT 16 SITUATED IN THE NORTHEAST QUARTER OF SECTION 2, TOWN 10 SOUTH, RANGE 2 WEST, MADISON TOWNSHIP, KUNKLE VILLAGE, WILLIAMS COUNTY, OHIO. LOCATED WITHIN THE MICHIGAN MERIDIAN SURVEY OF THE ORIGINAL LAND SUBDIVISIONS OF OHIO.

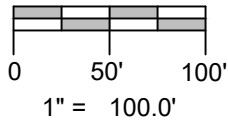
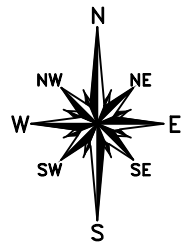

REFERENCE SURVEYS

- Volume 5V Page 219
- Volume 7V Page 126
- Volume 8V Page 094
- Volume 8V Page 319
- Volume 12R Page 109
- Volume 17R Page 197
- Volume 27R Page 146

GENERAL OCCUPATION NOTE:

No fencing existed along any boundaries of this parcel. All lines of occupation were agricultural or lawn. No pin was set at the northern corners of OL 16 & OL 11 as the area is to remain agricultural and will get destroyed during farming operations.

SURVEY LEGEND

- Placed 5/8" Rebar w/ Cap
- × Found PK Nail
- Point Established this Survey
- Found Iron Pin or Pipe

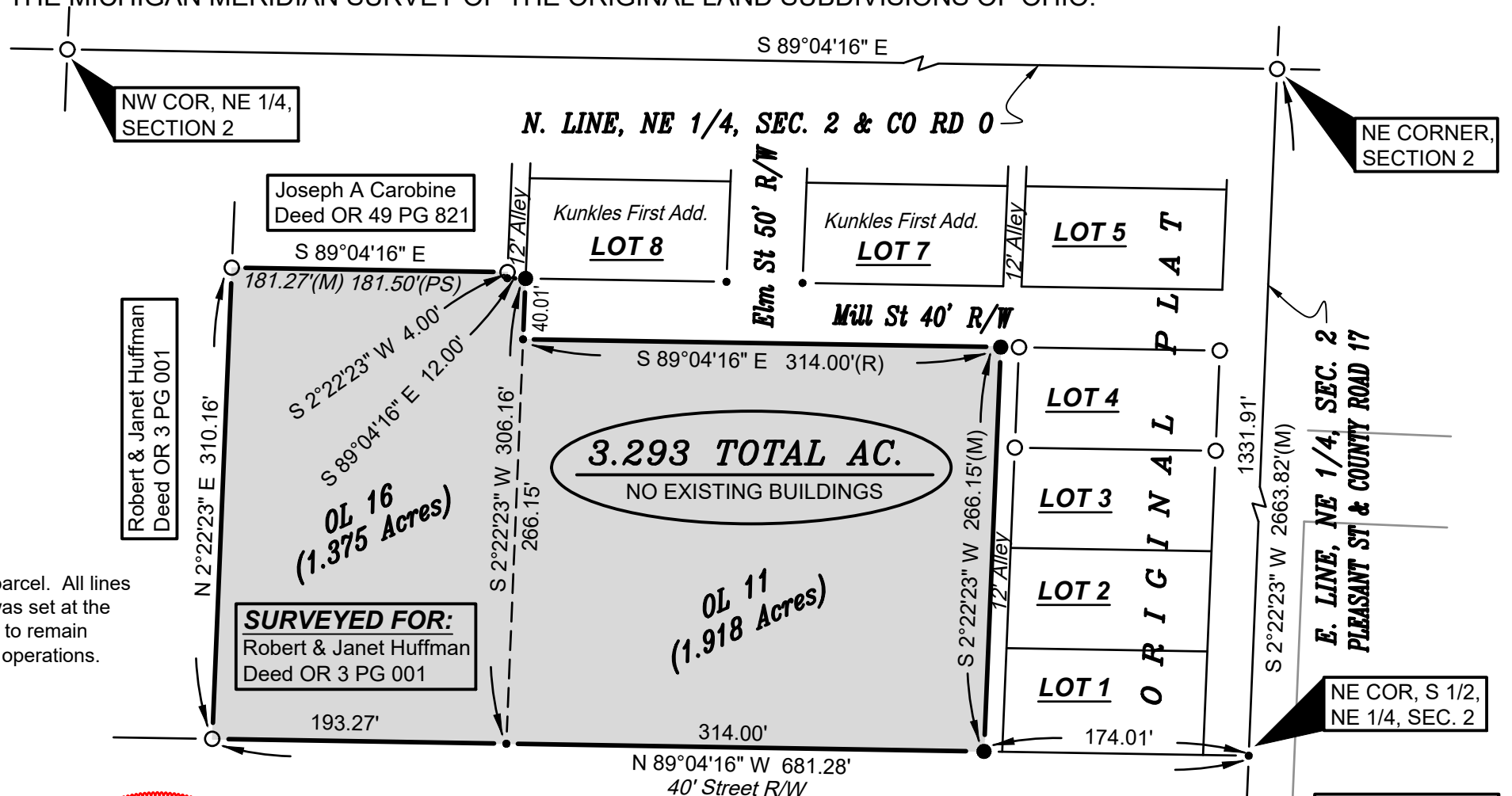

I HEREBY CERTIFY THAT I HAVE SURVEYED THE PREMISES SHOWN ON THE PLAT ABOVE. ALL DIMENSIONS ARE SHOWN IN FEET AND DECIMALS THEREOF. SINCE THIS SURVEY DOES NOT INCLUDE A TITLE SEARCH, THERE COULD BE EASEMENTS OR OTHER ENCUMBRANCES UPON THE LAND WHICH ARE NOT SHOWN ON THIS SURVEY PLAT. IF THESE ARE REQUIRED PLEASE FURNISH THE NECESSARY INFORMATION. THE BEARINGS AND DISTANCES SHOWN ON THE PLAT ABOVE ARE BASED ON STATE PLANE COORDINATES, SPC83, ZONE-OHIO NORTH. THIS SURVEY HAS BEEN RECORDED IN VOL. 10V PAGE 042 OF THE WILLIAMS COUNTY SURVEY RECORDS.

Brian M. Wieland
BRIAN M. WIELAND - REGISTERED SURVEYOR NO. 8286



DATE: 8-1-18 JOB: 18-063d

WIELAND SURVEYING & ENGINEERING, LLC
14067 COUNTY ROAD 20
WEST UNITY, OH 43570
419-553-0112 VOICE
brian@wielandsurveying.com

REPLACEMENT COPY: 8-24-18